

Patient report

Bio-Rad DATE: 02/08/2020
D-10 TIME: 03:15 PM
S/N: #DJ4I016123 Software version: 4.30-2
Sample ID: 10528390
Injection date 02/08/2020 03:13 PM
Injection #: 56 Method: HbA1c
Rack #: --- Rack position: 3

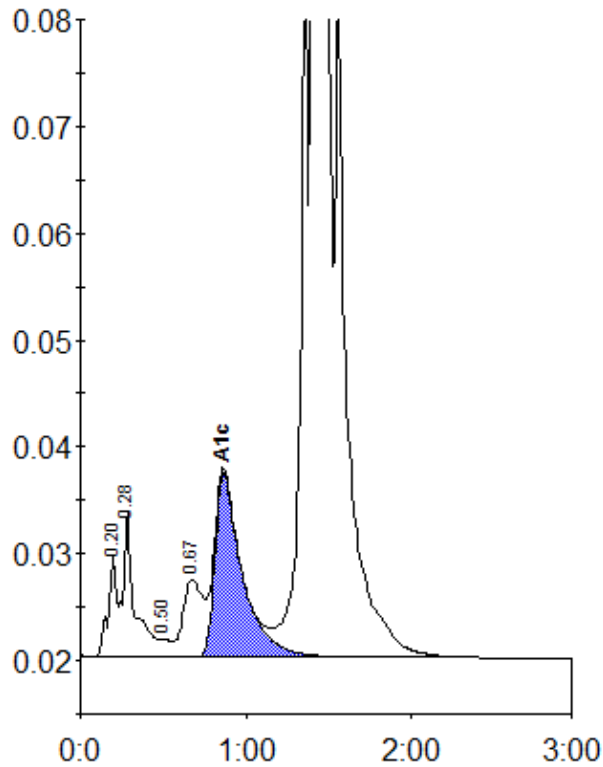

Peak table - ID: 10528390

Peak	R.time	Height	Area	Area %
A1a	0.20	9615	32593	0.7
A1b	0.28	13667	67077	1.5
F	0.50	1668	7825	0.2
LA1c/CHb-1	0.67	7233	60661	1.3
A1c	0.86	17188	196805	6.0
P3	1.35	67243	224112	4.9
A0	1.41	1179876	3981033	87.1
Total Area:		4570106		

Concentration:	%
A1c	6.0